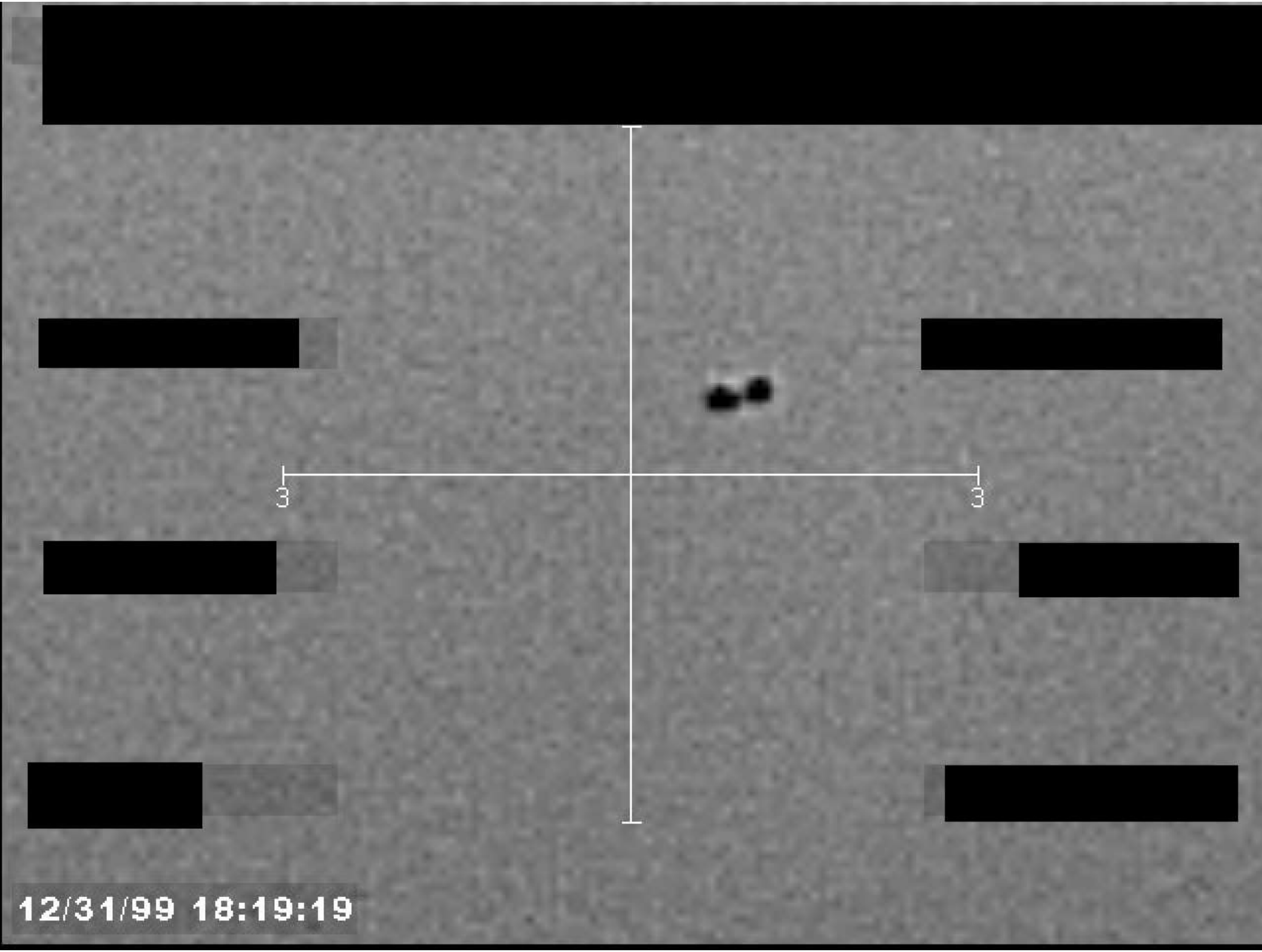
3
3
12/31/99 18:19:19